

**+NOTICE!!**

**These documents have been scanned!**

**Do not place un-scanned documents beneath this notice!**

**Do not remove this notice from this file!**

GPO Jacket No. 560-102  
Print Order 61540  
Rise Business Services, LLC  
Job=AZ15 9/11/2019



Box Number= AZ15232



Claim Begin-End: AMC455044-AMC455044

**1 Initial Receipt**



AZ15232-23

AMC450067-AMC455351

**United States Department of the Interior**  
**Bureau of Land Management**  
 DIV OF LANDS, MINRLS & ENERGY  
 ONE N CENTRAL AVE  
 PHOENIX, AZ 85004 -4427  
 Phone: 602-417-9200

Receipt	
No:	4469360

<b>Transaction #:</b> 4589253	
<b>Date of Transaction:</b> 05/31/2019	
<b>CUSTOMER:</b>	
WILLIAM GOOD 2947 N SILVER ISLAND WAY TUCSON, AZ 85745-7056 US	

LINE #	QTY	DESCRIPTION	REMARKS	UNIT PRICE	TOTAL
1	1.00	LOCATABLE MINERALS / MINING CLAIMS-NEW, UNADJUD, ONE OR MORE AUTH NOS / NEW MINING CLAIM PROCESSING FEE <b>CASES: AMC455044/\$20.00</b>		- n/a -	20.00
2	1.00	LOCATABLE MINERALS / MINING CLAIMS-NEW, UNADJUD, ONE OR MORE AUTH NOS / NEW MINING CLAIMS LOCATION FEE <b>CASES: AMC455044/\$37.00</b>		- n/a -	37.00
3	1.00	LOCATABLE MINERALS / MINING CLAIMS-NEW, UNADJUD, ONE OR MORE AUTH NOS / NEW MINING CLAIMS MAINTENANCE FEE <b>CASES: AMC455044/\$155.00</b>		- n/a -	155.00
4	1.00	LOCATABLE MINERALS / MINING CLAIMS-NOT NEW-UNADJUD, ONE AUTH NO. ONLY / MINING CLAIM MONEY RECEIVED <b>CASES: AMC455044/\$310.00</b>	ADDITIONAL PLACER FEES	- n/a -	310.00
<b>TOTAL:</b>					<b>\$522.00</b>

PAYMENT INFORMATION			
1	AMOUNT:	522.00	POSTMARKED: N/A
	TYPE:	CHECK	RECEIVED: 05/29/2019
	CHECK NO:	2272	

**ENTERED**  
**JUN 17 2019**  
 BY: RAM

NAME:	GOOD, WILLIAM 2947 N SILVER ISLAND WAY TUCSON AZ 85745-7056 US
-------	--

REMARKS
---------

This receipt was generated by the automated BLM Collections and Billing System and is a paper representation of a portion of the official electronic record contained therein.

**NOTICE!!**

**These documents have been scanned!**

**Do not place un-scanned documents beneath this notice!**

**Do not remove this notice from this file!**

GPO Jacket No. 560-102  
Print Order 61540  
Rise Business Services, LLC  
Job=AZ15 9/11/2019



Box Number= AZ15232



Claim Begin-End: AMC455044-AMC455044

**2 Correspondence**



AZ15232-23

AMC450067-AMC455351

**NO  
DOCUMENTS  
FOUND**

**NO DOCUMENTS FOUND  
NO DOCUMENTS FOUND**

**NOTICE!!**

**These documents have been scanned!**

**Do not place un-scanned documents beneath this notice!**

**Do not remove this notice from this file!**

GPO Jacket No. 560-102  
Print Order 61540  
Rise Business Services, LLC  
Job=AZ15 9/11/2019



Box Number= AZ15232



Claim Begin-End: AMC455044-AMC455044

**3 Transfers**



AZ15232-23

AMC450067-AMC455351

**NO  
DOCUMENTS  
FOUND**

NO DOCUMENTS FOUND  
NO DOCUMENTS FOUND

**NOTICE!!**

**These documents have been scanned!**

**Do not place un-scanned documents beneath this notice!**

**Do not remove this notice from this file!**

GPO Jacket No. 560-102  
Print Order 61540  
Rise Business Services, LLC  
Job=AZ15 9/11/2019



Box Number= AZ15232



Claim Begin-End: AMC455044-AMC455044

**4 Annual Filings**



AZ15232-23

AMC450067-AMC455351



UNITED STATES  
DEPARTMENT OF THE INTERIOR  
BUREAU OF LAND MANAGEMENT  
**MAINTENANCE FEE WAIVER CERTIFICATION**

182

455044

FORM APPROVED  
OMB NO. 1004-0114  
Expires: January 31, 2020

SEE INSTRUCTIONS ON PAGE 2

1. This small miner waiver is filed for the assessment year beginning on September 1, 2019 and ending on September 1, 2020.
2. The undersigned and all related parties owned ten or fewer mining claims, mill, or tunnel sites located and maintained on Federal lands in the United States of America on September 1, 2019.
3. The undersigned have performed the assessment work required by law for each mining claim listed prior to filing this waiver and understand that by filing this form, the undersigned must file an affidavit of assessment work with the Bureau of Land Management (BLM) by the December 30th following the filing of this waiver.
4. The undersigned understand that if the assessment work obligation has not yet come due under 30 U.S.C. 28 (for those claims in their first assessment year only), a notice of intent to hold reciting this condition must be recorded by the December 30th following the filing of this waiver.
5. The undersigned understand that mill and tunnel sites may also be listed on this waiver and be waived from payment of the maintenance fee, and that a notice of intent to hold for these sites is required to be filed with the BLM by the December 30th following the filing of this waiver.
6. The undersigned understand and acknowledge that pursuant to 43 U.S.C. 1212 and 18 U.S.C. 1001, the filing or recording of a false, fictitious, or fraudulent document with the BLM may result in a fine of up to \$250,000, a prison term not to exceed five years, or both.
7. The mining claims, mill or tunnel sites for which this waiver from payment of the maintenance fees is requested are:

CLAIM OR SITE NAME	BLM RECORDATION SERIAL NUMBER
1. G&A #1	AMC455044
2.	
3.	
4.	
5.	
6.	
7.	
8.	
9.	
10.	

RECEIVED  
BLM AZ STATE OFFICE  
2019 AUG - 6 P 3:02  
PHOENIX, ARIZONA

The owner(s) (claimants) of the above mining claims and sites are:

William Good

(Owner's Name - Please Print)

2947 N Silver Island Way

(Owner's Mailing Address)



(Owner's Signature)

Tucson

(City)

AZ

(State)

85745-7056

(Zip Code)

Jeff Hughes

(Owner's Name - Please Print)

4251 E Santa Barbara Ave

(Owner's Mailing Address)

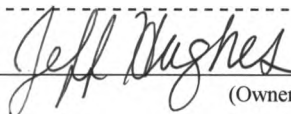

(Owner's Signature)

Tucson

(City)

AZ

(State)

85711-4749

(Zip Code)

Kyle Vilaubi

(Owner's Name - Please Print)

7815 North Aire Ave

(Owner's Mailing Address)

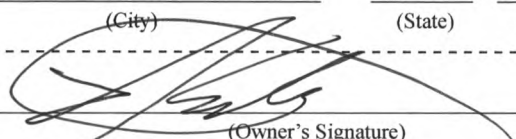

(Owner's Signature)

Tucson

(City)

AZ

(State)

85741-1364

(Zip Code)

(Owner's Name - Please Print)

(Owner's Signature)

(Owner's Mailing Address)

(City)

(State)

(Zip Code)

(Continued on page 2)

ENTERED  
SEP 12 2019  
BY: 

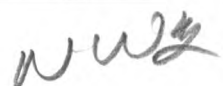

**NOTICE!!**

**These documents have been scanned!**

**Do not place un-scanned documents beneath this notice!**

**Do not remove this notice from this file!**

GPO Jacket No. 560-102  
Print Order 61540  
Rise Business Services, LLC  
Job=AZ15 9/11/2019



Box Number= AZ15232



Claim Begin-End: AMC455044-AMC455044

**5 Miscellaneous**



AZ15232-23

AMC450067-AMC455351

ADDRESS AND CONTACT INFO FOR THE LOCATORS OF THE **G&A #1** CLAIM:

1) NAME: **WILLIAM GOOD**

ADDRESS: 2947 N SILVER ISLAND WAY

TUCSON, ARIZONA 85745

EMAIL: WTGOOD@MSN.COM

PHONE: (520) 780-2069

2) NAME: **JEFF HUGHES**

ADDRESS: 4251 E SANTA BARBARA AVENUE

TUCSON, ARIZONA 85711

PHONE: (520) 370-8889

3) NAME: **KYLE VILAUDI**

ADDRESS: 7815 N NORTH AIRE AVENUE

TUCSON, ARIZONA 85741

PHONE: (520) 204-8622

RECEIVED  
BLM AZ STATE OFFICE  
2019 MAY 29 P 12:11  
PHOENIX, ARIZONA

AMC 55044

# N.W. CORNER and LOCATION MARKER, G&A #1 CLAIM



AMC455044

2019 MAY 29 10:11 AM  
RECEIVED

S.W. CORNER, G&A #1 CLAIM



RECEIVED  
LAND AZ STATE OFFICE  
2019 MAY 29 P 12: 12  
PHOENIX, ARIZONA

AMC455044

S.E. CORNER, G&A #1 CLAIM



RECEIVED  
M AZ STATE OFFICE  
2019 MAY 29 P 12: 12  
PHOENIX, ARIZONA

AMC455044

N.E. CORNER, G&A #1 CLAIM



RECEIVED  
BLM AZ STATE OFFICE  
2019 MAY 29 P 12: 12  
PHOENIX, ARIZONA

AMC455044

**NOTICE!!**

**These documents have been scanned!**

**Do not place un-scanned documents beneath this notice!**

**Do not remove this notice from this file!**

GPO Jacket No. 560-102  
Print Order 61540  
Rise Business Services, LLC  
Job=AZ15 9/11/2019



Box Number= AZ15232



Claim Begin-End: AMC455044-AMC455044

**6 Location Notices-Amendments and Supporting Documents**



AZ15232-23

AMC450067-AMC455351





**LOCATION NOTICE FOR PLACER MINING CLAIM**

Amendment BLM Serial # \_\_\_\_\_

NOTICE IS HEREBY GIVEN that the G&A #1

\_\_\_\_\_ placer mining claim has been located by

WILLIAM GOOD whose current mailing

address is 2947 N SILVER ISLAND WAY

TUCSON, ARIZONA 85745

RECEIVED  
BLM ADMINISTRATIVE OFFICE  
2019 MAY 29 P 12:11  
PHOENIX, ARIZONA  
BLM  
Date  
Stamp

The general course of this claim is EAST TO WEST and it is situated in PIMA

County, Arizona. This claim is 1980 feet in length and 1320 feet in width.

60 ACRES Total Claim Acreage. This claim runs from the location monument on which this location notice is posted at the NW corner of the claim approximately 1980 feet in a EAST direction to the NE end line and 1320 feet in a SOUTH direction to the SE end line. This claim is marked by four monuments, one at each corner of the claim.

The location monument on which this notice is posted is situated within Section 26, Township 19 S, Range 15 E, Gila Salt River Base and Meridian, Arizona. This claim encompasses portions of the following legal subdivision(s) if located by legal subdivision or the following quarter section(s), section(s), Township(s) and Range(s) NE, 26, 19S 15E; NW, 25, 19S 15E

\_\_\_\_\_, Gila Salt River Base and Meridian, Arizona.

The locality of this claim with reference to some natural object or permanent monument and additional information

(if any) concerning its locality are as follows: THE CLAIM LIES IN THE GULCH BETWEEN

QUEBEC MTN. TO THE WEST & GRANITE MTN. TO THE EAST. HUGHES GULCH RUNS

ALONG THE CLAIMS NORTHERN BORDER. The above information is shown on the attached map.

DATED AND POSTED on the ground this 18 day of MAY, 2019.

LOCATOR(s)  AGENT

Print Name(s) WILLIAM GOOD JEFF HUGHES KYLE VILAUPT

Signature(s)   

Form MCF102  
Revised July 2014

AHC455044

**G&A #1 PLACER CLAIM - TOWNSHIP 19S 15E SECTIONS 25 & 26  
GILA SALT RIVER BASE AND MERIDIAN, ARIZONA**

**MINING CLAIM MAP**

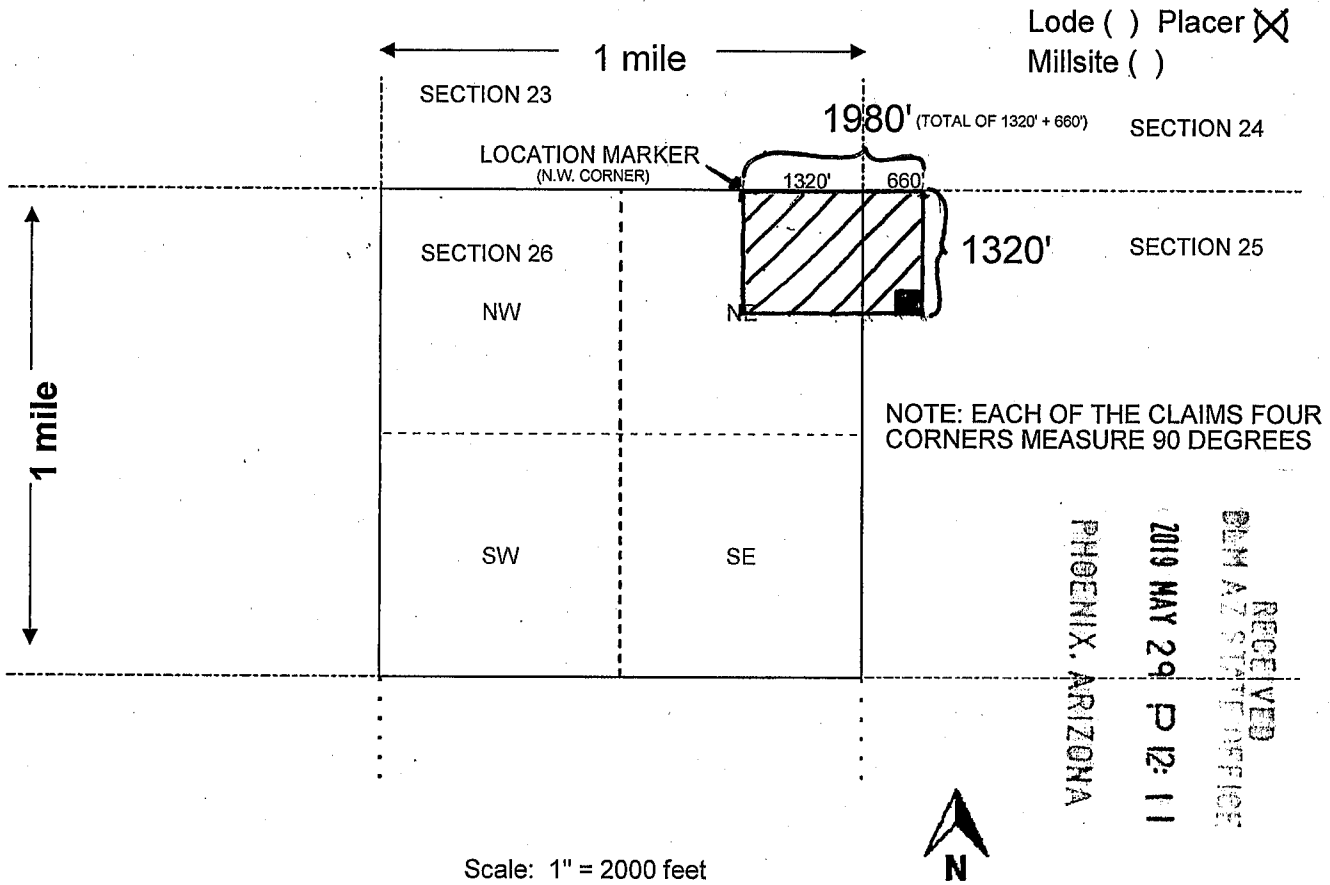

1. The above map depicts the G&A #1 mining claim, which is located in Section (s) 25 & 26, Township 19 S, Range 15 E, Gila and Salt River Base and Meridian, PIMA County, Arizona. Total claim acreage is 60 ACRES

2. The type of corner and location monuments used are as follows: FIVE (5) - 5' X 2" PVC MARKERS  
THE LOCATION MONUMENT IS LOCATED IN SECTION 26 AT THE N.W. CORNER OF THE CLAIM.

3. The bearings and distances in degrees and feet between claim corners and to a public land survey monument are as depicted on the map.

4. If the claim is a placer or millsite claim with exterior limits conforming to legal subdivisions of the public survey, provide a legal description of the claim THE CLAIM IS LOCATED IN TOWNSHIP 19S 15E, WITH 40 ACRES IN

THE N.E. OF SECTION 26 AND 20 ACRES IN THE N.W. OF SECTION 25. THE CLAIMS NORTHERN BORDER RUNS ALONG THE BORDER BETWEEN SECTIONS 23 & 26 AS WELL AS 24 & 25, WITH 1320' OF THE NORTHERN BORDER IN SECTION 26 AND 660' OF THE NORTHERN BORDER IN SECTION 25. THE EAST AND WEST BORDERS OF THE CLAIM EXTEND 1320' SOUTH TO THE SOUTHERN BORDER OF THE CLAIM WHICH EXTENDS 1980' EAST TO WEST AND BISECTS THE BORDER OF THE N.E. QUADRANT OF SECTION 26 AND THE N.W. QUADRANT OF SECTION 25. AS WITH THE NORTHERN BORDER 1320' OF THE BORDER IS IN SECTION 26 AND 660' OF THE BORDER IS IN SECTION 25. ALL CORNERS OF THE CLAIM ARE 90 DEGREE RIGHT ANGLES.



Form MCF100a  
Revised July 2014

AMC455044

# G&A #1 PLACER CLAIM

60 ACRES , TOWNSHIP 19S 15E SECTION 25 & 26

## Legend

-  CORNERS G&A#1
-  G&A#1

23

24

NW CORNER G&A #1 LOCATION MONUMENT

NE CORNER G&A #1

19S 15E

26

25

SW CORNER G&A #1

SE CORNER G&A #1



DEPARTMENT OF THE INTERIOR  
BUREAU OF LAND MANAGEMENT  
Case Recordation

Geographic Report with Land

Disposition is equal to **AUTHORIZED , CANCELLED , EXPIRED , PENDING , REJECTED , RELINQUISHED ,  
WITHDRAWN**  
**and Meridian Township Range Section is equal to 14 0190S 0150E 025 , 14 0190S 0150E 026**  
**and Admin State is equal to AZ**

DEPARTMENT OF THE INTERIOR  
BUREAU OF LAND MANAGEMENT  
Case Recordation  
Geographic Report with Land

Admin State: AZ  
Geo State: AZ

Serial Number	Total Case Acres:	Casetype	Case Disp	Mer	Twp	Rng	Sec	Sur Type	Sur Nr	Suf	Subdivision	Act Pend
AZA 02355701	3,057.955	218009	AUTHORIZED	14	0190S	0150E	025	MS	1791	1		
AZA 023557PT	3,057.955	220200	AUTHORIZED					MS	1791	1		
AZA 035149	1.000	835002	AUTHORIZED					FF			M&B;	



PRESS FIRMLY TO SEAL

PRESS FIRMLY TO SEAL

PRIORITY MAIL  
POSTAGE REQUIRED

**PRIORITY**



★ M

DATE

USPS

\$ INSUR

PICKUP

\* Dome

Attn: Mining Claims  
Bureau of Land Management  
One North Central Ave.  
Suite 800 (8th Floor)  
Phoenix, AZ 85004-4427

WHEN USED IN  
A CUSTOMS  
LABEL MAY I



PS00001000014

EP14F July 2013  
OD: 12.5 x 9.5

RECEIVED  
BLM AZ STATE OFFICE

2019 MAY 29 P 12:11

PHOENIX, ARIZONA



This envelope is made from post-consumer waste. Please recycle - again.

This packaging is the property of the U.S. Postal Service® and is provided solely for use in sending Priority Mail® shipments. Misuse may be a violation of federal law. This packaging is not for resale. EP14F © U.S. Postal Service; July 2013; All rights reserved.



# PRIORITY MAIL

From: WILLIAM GOOD

2947  
FLM

TO: A  
FLAT RATE ENV  
ONE RATE \* ANY WEIGHT

 <b>Click-N-Ship®</b>	
<b>P</b>	usps.com 9405 5036 9930 0013 5653 80 0073 5000 0028 5004 \$7.35 US POSTAGE Flat Rate Env 
	05/22/2019 Mailed from 85745 062S0000000312
<b>PRIORITY MAIL 2-DAY™</b>	
WILLIAM GOOD 2947 N SILVER ISLAND WAY TUCSON AZ 85745-7056	Expected Delivery Date: 05/24/19 <b>0006</b>
Carrier -- Leave if No Response	<b>C041</b>
SHIP TO: ATTN: MINING CLAIMS BUREAU OF LAND MANAGEMENT (BLM) 1 N CENTRAL AVE STE 800 PHOENIX AZ 85004-4427	
<b>USPS TRACKING #</b>	
	
9405 5036 9930 0013 5653 80	
Electronic Rate Approved #038555749	

PHOENIX, AZ 85004-4427

VEI  
ORJ  
TIMS

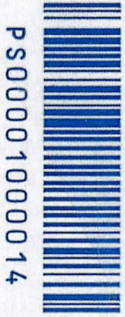

PS00001000014

EP14F July 2013  
OD: 12.5 X 9.5



\* Domestic only. \* For International shipments, the maximum weight is 4 lbs.

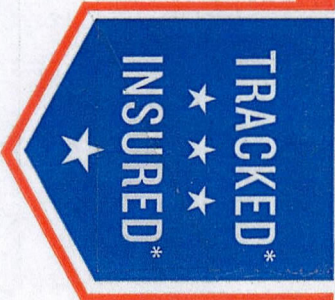

ATTN: MINING CLAIMS, PLEASE FILE

RECEIVED  
BLM AZ STATE OFFICE

2019 MAY 29 P 12:11

PHOENIX, ARIZONA

G & A #1

PLACER CLAIM

19S 15E SEC. 25 & 26

PIMA COUNTY